EMLAK34 Arsa Ofisi Danışmanlığı
Phone:+90 532-586 55 57
Mobile Phone:+90 544-875 30 40

DENIZ ISTANBUL SEDEF MANSIONS

TURKEY / ISTANBUL / BEYLIKDÜZÜ

Project Status:
Completed

Development Area:
168,714 m²





EMLAK34- Gayrimenkul Danışmanlığı
Kabakoz Mahallesi Halitpaşa Sokak No:99/15 Çatalca - İstanbul
Istanbul / Çatalca / Köyler
Phone:+90 532-586 55 57
Mobile Phone:+90 544-875 30 40



KADİR ÖZEL
Broker / Owner
Mobile Phone:+90 532-586 55 57
Phone+90 532-586 55 57

Denizistanbul Sedef Konaklari project is developed as a quality adding value to Denizistanbul in Beylikduzu. The project is presented to buyers with different apartment choices.

Our Sedef Mansions stage, which will add value to the value of Deniz Istanbul, has been showcased with 3 + 1 and 4 + 1 apartment flats, 4 + 1 and 6 + 1 villa options.

The Sedef Mansions phase continues the peaceful life motto of Deniz Istanbul with its large balconies, useful rooms and high landscape rate. It is also extremely satisfactory in terms of comfort with its open and closed car parks, 24/7 security services and proximity to midclubs ...

Continuing the success of Mercan Mansions in terms of luxury, comfort and functionality in the same way, Sedef Konakları offers many flats and villas from 193 m² to 347 m².

Sedef Mansions is just for you for a peaceful and comfortable life that is highly compatible with the family concept criteria.

Sedef Villas, which is the continuation of the concept of marina houses, is just for you with its wide gardens, quiet and peaceful view. It aims to increase your quality of life with its proximity to cafes and restaurants, extensive sports facilities and a wonderful sea view.









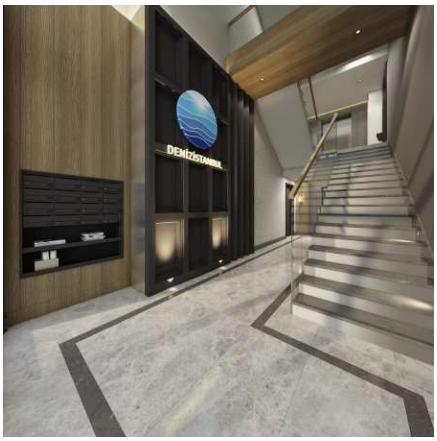
DENİZSTANBUL














DENİZİSTANBUL












